

- TREE
- LIGHT POLE
- POWER POLE
- ROAD SIGN
- VEGETATION LINE
- FENCE LINE
- MINOR CONTOUR LINE
- MAJOR CONTOUR LINE

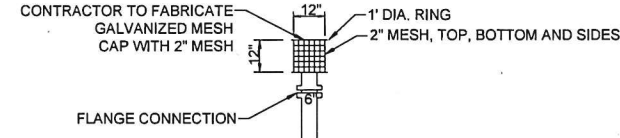

WELL GRATE DETAIL
N.T.S.
NOTE: GALVANIZED WELL GRATE TO BE INSTALLED OVER 6" DEEP WELL. GRATE TO BE HOT DIPPED GALVANIZED AFTER FABRICATION.

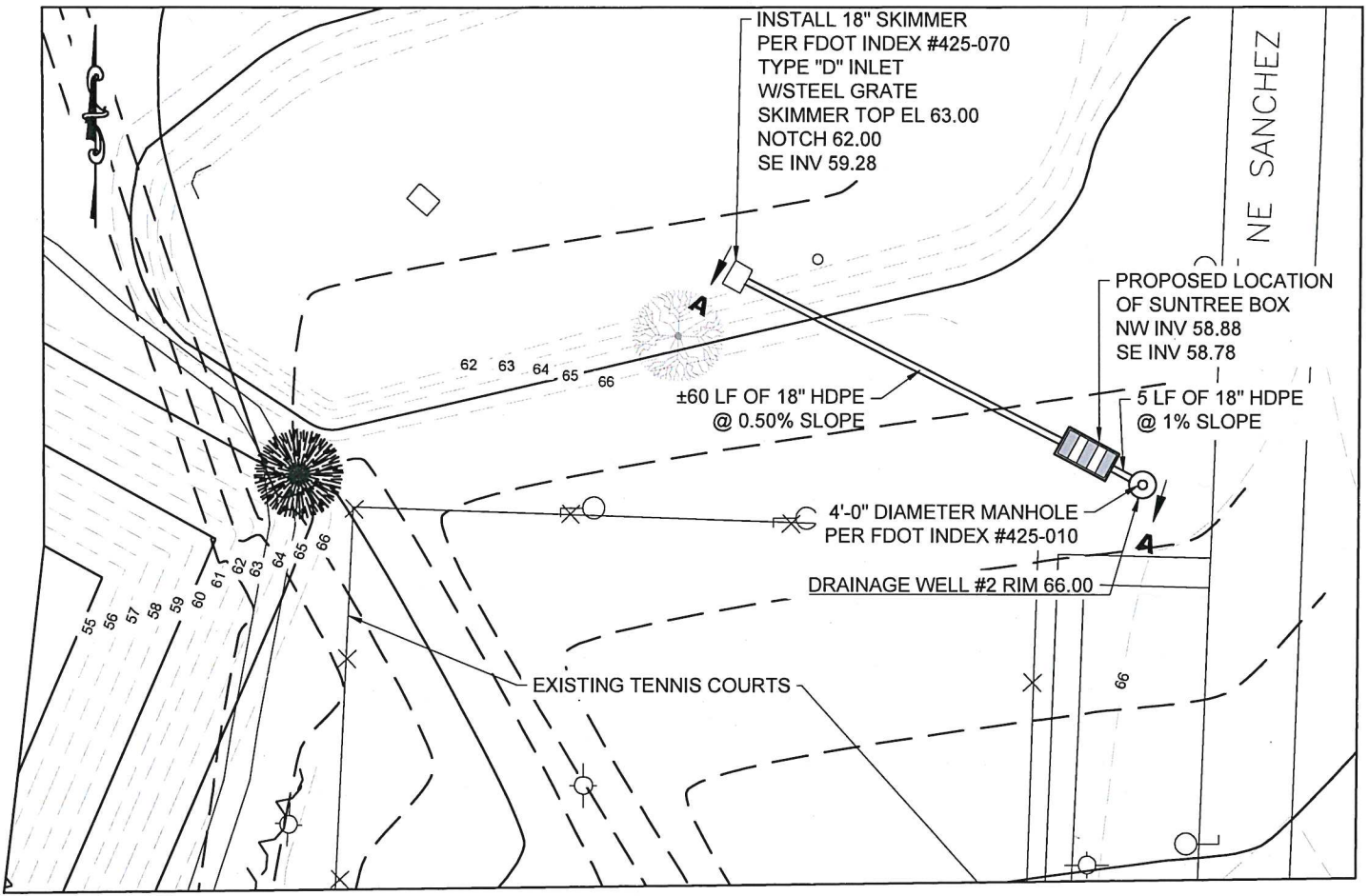
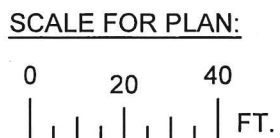
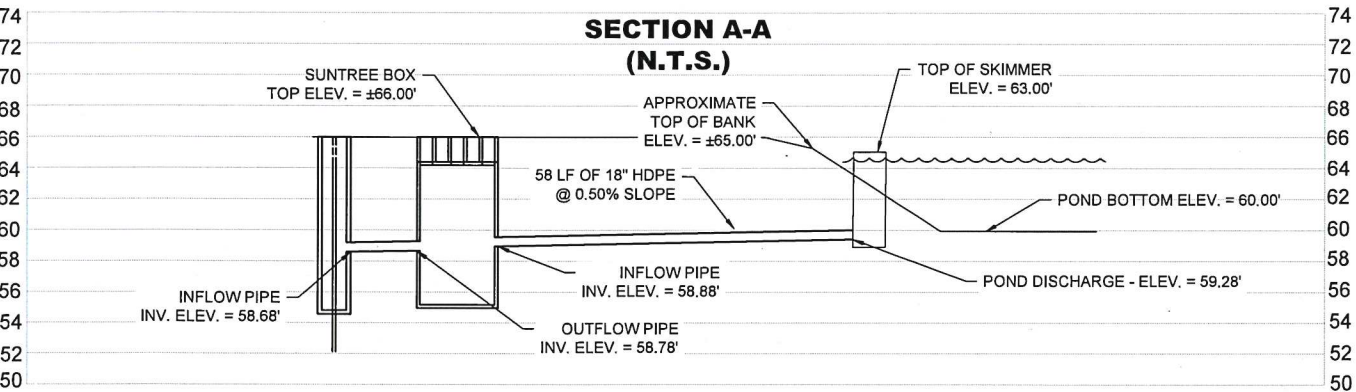
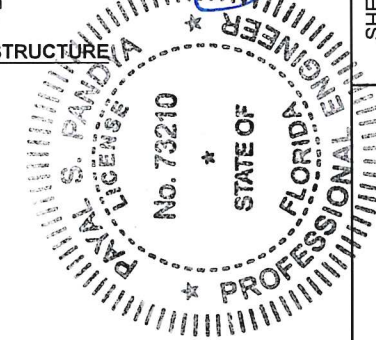
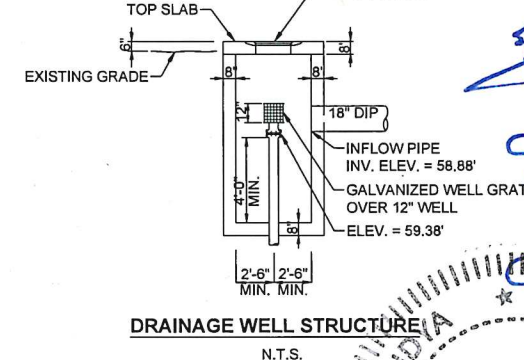
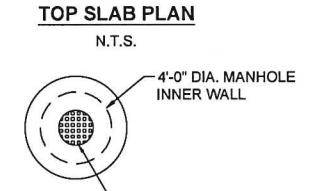

GENERAL NOTES:

- ALL PERMITS AND REQUIRED AGENCY APPROVALS HAS BEEN OBTAINED BY THE CITY OF OCALA.
- CONTRACTOR TO CALL SUNSHINE ONE CALL FOR UTILITY LOCATES PRIOR TO DIGGING.
- NO GEOTECHNICAL SOILS WORK OR BORINGS HAVE BEEN OBTAINED TO INDICATE SEASONAL HIGH WATER TABLE ELEVATION.
- CONTRACTOR TO REGRADE AREA AROUND STRUCTURE TO MATCH EXISTING. ALL DISTURBED AREAS TO BE SODDED.
- WELL LOCATIONS SHOWN ARE APPROXIMATE. CONTRACTOR TO FIELD VERIFY LOCATION OF WELLS & EXISTING PIPING PRIOR TO CONSTRUCTION.
- PIPE LENGTHS SHOWN ON PLANS ARE APPROXIMATE. CONTRACTOR TO FIELD VERIFY LENGTH PRIOR TO ORDERING MATERIALS.

SITE INFORMATION:

PROJECT NAME: TUSCAWILLA DRAINAGE WELLS
 PROJECT LOCATION: NE 7th AVE AND NE SANCHEZ AVE
 OCALA, FL 34470
 PARCEL NUMBER: 26105-000-00
 CONTACT: PAYAL PANDYA, PE, CFM
 ADDRESS: 1805 NE 30TH AVE, BLDG 300
 OCALA, FL 34470
 TELEPHONE: (352) 351-6772

IT IS THE CONTRACTOR'S RESPONSIBILITY TO VERIFY THAT THEY ARE USING THE LATEST APPROVED AND PERMITTED PLANS PRIOR TO BEGINNING CONSTRUCTION.



Know what's below.
Call before you dig.

SHEET DESCRIPTION: (DRAINAGE WELL #2 LOCATION)

PAYAL S. PANDYA, PE, CFM
 Registered Engineer No. 73210
 State of Florida, DATE: _____
 Valid only with embossed seal.

TUSCAWILLA DRAINAGE WELLS



MDM	
DESIGNED BY:	PSP
HORIZ.:	1" = 40'
VERT.:	1" = 40'
PROJ.#:	18208
F.B.#:	N/A
DATE DRAWN:	05/09/19